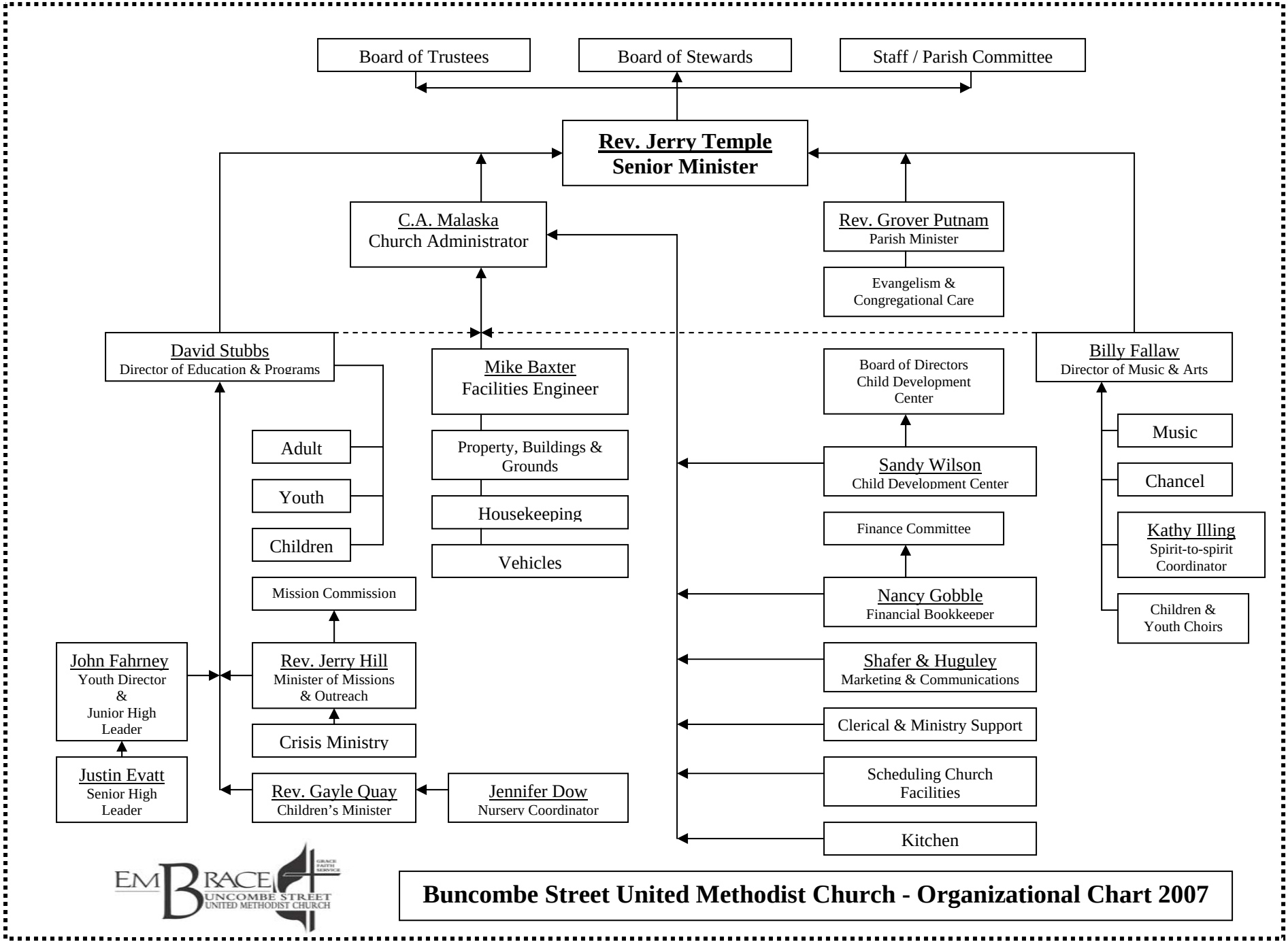
Board of Trustees
Board of Stewards
Staff / Parish Committee
Rev. Jerry Temple
Senior Minister
C.A. Malaska
Church Administrator
Rev. Grover Putnam
Parish Minister
Evangelism & Congregational Care
David Stubbs
Director of Education & Programs
Mike Baxter
Facilities Engineer
Billy Fallaw
Director of Music & Arts
Board of Directors Child Development Center
Adult
Youth
Children
Property, Buildings & Grounds
Housekeeping
Vehicles
Sandy Wilson
Child Development Center
Music
Chancel
Kathy Illing
Spirit-to-spirit Coordinator
Children & Youth Choirs
Finance Committee
Nancy Gobble
Financial Bookkeeper
Mission Commission
John Fahrney
Youth Director & Junior High Leader
Rev. Jerry Hill
Minister of Missions & Outreach
Shafer & Huguley
Marketing & Communications
Clerical & Ministry Support
Crisis Ministry
Justin Evatt
Senior High Leader
Rev. Gayle Quay
Children's Minister
Jennifer Dow
Nursery Coordinator
Scheduling Church Facilities
Kitchen
EMBRACE
BUNCOMBE STREET UNITED METHODIST CHURCH
Buncombe Street United Methodist Church - Organizational Chart 2007